

PinCo ACS Winlink Workflow

06/20/2024

Mike Drake

Pinellas County ACS Training Officer

PinCo ACS Winlink Workflow© 2024 by Michael H Drake is licensed under Attribution-NonCommercial 4.0 International. To view a copy of this license, visit <http://creativecommons.org/licenses/by-nc/4.0/>

PinCo ACS Winlink Workflow Agenda

- Pre-Deployment
- Establish Station Position
- Winlink Check-In Message
- Winlink Field Situation Report
- PinCo EOC

PinCo ACS Winlink Workflow

Pre-Deployment – Routine Maintenance

- Radio Go-Kit Preventive Maintenance
 - Quarterly Checks
 - Check and update, as required, Windows operating system.
 - Check and update, as required, Winlink Express application and templates.
 - Check and update, as required, virtual TNC applications.
 - Exchange Winlink traffic with the PinCo EOC using Telnet and Tactical Addresses.
 - Semi-Annual Checks
 - Inspect and inventory contents of the Radio Go-kit.
 - Laptop Computers stored in charging station

PinCo ACS Winlink Workflow

Pre-Deployment – Activation

- Activation – Time Permitting
 - Before Shelter teams arrive at the EOC
 - Inspect and inventory contents of the Radio Go-kit.
 - Remove laptop computers from charging station and add to go-kits
- Shelter teams pick-up radio kits and deploy to evac shelters

PinCo ACS Winlink Workflow Agenda

- Pre-Deployment
- Establish Station Position
- Winlink Check-In Message
- Winlink Field Situation Report
- PinCo EOC

PinCo ACS Winlink Workflow

Establish Station Position

Winlink Express 1.7.16.0 - WA1RYQ

WA1RYQ Settings Message Attachments Move To: Saved Items Delete Open Session: Telnet Winlink Logs Help

No active session. Message has 2 attached files.

Date/Time	Message ID	Size	Source	Sender	Recipient	Subject
2024/06/13 14:17	YUEEWSA2UG1A	2477	W4ACS	W4ACS	WA1RYQ	FW: Winlink Check-in EXERCISE - W4ACS-5 - Exercise Point of Distribution One
2024/06/13 13:54	3PS3RR11DKC	2533	W4ACS	W4ACS	WA1RYQ	FW: Winlink Check-in EXERCISE - PINCO-CR6 - St. Pete Clearwater Airport
2024/06/09 14:55	ZNRMABYTZ6FF	3663	W4PXE	W4PXE	PACS-ADMIN...	214- PINCO ACS-2024 TRAINING EVENT ONE - David M. Rockwell-8 JUN 24/0600Q - 8 JU
2024/06/09 11:09	HOZ1RF2K832P	5939	W7WMS	W7WMS	WA1RYQ...	214- PinCo ACS 2024 Training Event One - Will Scott W7WMS-2024-06-08 05:45 - 202
2024/06/08 16:46	EQS3HWQS7RS4	2233	W4ACS-9	PINCO-STN04	PINCO-EOC...	Winlink Check-in EXERCISE - PINCO-STN04 - Largo High School
2024/06/08 16:45	QG77IFAKI8FV	2341	W4ACS-9	PINCO-STN03	PINCO-EOC...	Winlink Check-in EXERCISE - PINCO-STN03 - Lealman Exchange Community Center
2024/06/08 16:44	UTDEQNHCUYIF	2296	W4ACS-9	PINCO-STN01	PACS-ADMIN...	Winlink Check-in EXERCISE - PINCO-STN01 - Belleair Elementary School
2024/06/08 16:25	UWV4925L6S6J	388	W4ACS-5	PINCO-POD1	PINCO-ADMIN...	Exercise-POD Center 1 Status Report
2024/06/08 16:07	ADF6Y8XLPNOF	2401	W4ACS-6	PINCO-CR6	PINCO-EOC...	Winlink Check-in EXERCISE - PINCO-CR6 - St. Pete Clearwater Airport
2024/06/08 15:37	1BA51ST5G6ZP	2296	W4ACS-9	PINCO-STN03	PINCO-EOC...	Winlink Check-in EXERCISE - PINCO-STN03 - EXERCISE - Lealman Exchange Community
2024/06/08 15:34	DU5TG3Q4RML2	2293	W4ACS-9	PINCO-STN02	PINCO-EOC...	Winlink Check-in EXERCISE - PINCO-STN02 - Gibbs High School
2024/06/08 15:19	Y4GXRH17D3UD	403	W4ACS-5	PINCO-POD1	PINCO-ADMIN...	exercise POD Center One Status Report
2024/06/08 15:06	WRSRLMXIE5SXO	2409	W4ACS-6	W4ACS-6	PINCO-EOC...	Winlink Check-in EXERCISE - W4ACS-6 - St. Pete Clearwater Airport
2024/06/08 14:37	4I8HFMFXQOAZ	2345	W4ACS-5	PINCO-POD1	PINCO-ADMIN...	Winlink Check-in EXERCISE - W4ACS-5 - Exercise Point of Distribution One
2024/06/08 14:30	2YWOU3DYITDX	2378	W4ACS-9	PINCO-STN03	PINCO-EOC...	Winlink Check-in EXERCISE - PINCO-STN03 - Lealman Exchange Community Center
2024/06/08 14:24	9TIDBBB80LW	2261	W4ACS-9	PINCO-STN02	PINCO-EOC...	Winlink Check-in EXERCISE - PINCO-STN02 - gibbs high school
2024/06/08 14:21	OC5B0BJLV27O	2285	W4ACS-9	PINCO-STN04	PINCO-EOC...	Winlink Check-in EXERCISE - PINCO-STN04 - Largo High School
2024/06/08 14:16	9IGITWP3DFAX	2300	W4ACS-9	PINCO-STN01	PINCO-EOC...	Winlink Check-in EXERCISE - PINCO-STN01 - Belleair Elementary School
2024/06/08 14:15	70CXSBX301RC	2428	W4ACS-6	PINCO-CR6	PINCO-EOC...	Winlink Check-in EXERCISE - PINCO-CR6 - St. Pete Clearwater Airport

Message ID: EQS3HWQS7RS4
 Date: 2024/06/08 16:46 (UTC)
 From: PINCO-STN04
 To: PINCO-EOC
 Cc: PACS-ADMIN
 Source: W4ACS-9
 Downloaded-from: Telnet:CMS-SSL
 Location: 27.922500N, 82.785333W (SPECIFIED)
 Subject: Winlink Check-in EXERCISE - PINCO-STN04 - Largo High School

Winlink Check-in
 0. HEADER
 0a: Organization:
 0b: Subject: Winlink Check-in EXERCISE - PINCO-STN04 - Largo High School

1. STATION
 1a. Date/Time: 2024-06-08 12:40:54
 1b. To:
 1c. From: PINCO-STN04

PinCo ACS Winlink Workflow

Establish Station Position

Winlink Express 1.7.16.0 - WA1RYQ

WA1RYQ Settings Message Attachments Move To: Saved Items Delete Open Session: Telnet Winlink Logs Help

Winlink Express Setup...
 Font for text...
 Font for lists...
 Set color themes
GPS / Position Reports...
 Winlink Catalog Requests...
 GRIB file request...
 Preferences...
 Update User Options...
 Message Notification and Forwarding
 Form settings...
 Auto session open on startup...
 Contacts...
 Group Addresses...
 Add Personal Folder...
 Add Global Folder...
 Hybrid Network Parameters
 Propagation calculation parameters
 View Usage Statistics
 View background tasks...
 Backup and restore databases...
 Exit

No active session.

Inbox (55 unread)
 Read Items (91)
 Outbox (0)
 Sent Items (532)
 Saved Items (0)
 Deleted Items (128)
 Drafts (1)

20230315 PinCo Winlink (6)
 2024 Training Event One
 FL Winlink Net (11)
 Humcane IAN (13)
 PACS-Winlink Training (22)
 YCARES (6)

ARC SOUTHEAST & CA
 BOB_NICOLAIS
 BRIAN_D_WRIGHT
 BRUCE_C_KREUTZER
 CHARLOTTE_EOC
 CHRISTINE_E_DUEZ
 CLAYTON_PARROTT
 DAVE_BYRUM
 ED_MORGAN
 GARRY_L_POTTS
 GERRY_POLLACK
 HARDEE_EOC
 HIGHLANDS_EOC
 JASON_M_BURNS
 JIM_WEDLAKE
 JULIE_CHALHOUB
 JULIE_SMS_MESSAGES
 KEVIN_A_WALKER
 LARRY_RUEGGER
 LUKE_A_FERRONE
 MIKE_DRAKE@GMAIL
 MIKE_DRAKE_WA1RYQ
 MIKE_MURPHY
 PASCO-EOC
 PINCO-ADMIN
 PINCO-CR1
 PINCO-CR2
 PINCO-CR3
 PINCO-CR4

Message has 2 attached files.

Date/Time	Message ID	Size	Source	Sender	Recipient	Subject
2024/06/13 14:17	YUEWSA2UG1A	2477	W4ACS	W4ACS	WA1RYQ	FW: Winlink Check-in EXERCISE - W4ACS-5 - Exercise Point of Distribution One
2024/06/13 13:54	3PS3RR11IDKC	2533	W4ACS	W4ACS	WA1RYQ	FW: Winlink Check-in EXERCISE - PINCO-CR6 - St. Pete Clearwater Airport
2024/06/09 14:55	ZNRMABYTZ6FF	3663	W4PXE	W4PXE	PACS-ADMIN...	214- PINCO ACS-2024 TRAINING EVENT ONE - David M. Rockwell-8 JUN 24/0600Q - 8 JU
2024/06/09 11:09	HOZ1RF2K832P	5939	W7WMS	W7WMS	WA1RYQ...	214- PinCo ACS 2024 Training Event One - Will Scott W7WMS-2024-06-08 05:45 - 202
2024/06/08 16:46	EQS3HWQS7RS4	2233	W4ACS-9	PINCO-STN04	PINCO-EOC...	Winlink Check-in EXERCISE - PINCO-STN04 - Largo High School
2024/06/08 16:45	QG77IFAKI8FV	2341	W4ACS-9	PINCO-STN03	PINCO-EOC...	Winlink Check-in EXERCISE - PINCO-STN03 - Lealman Exchange Community Center
2024/06/08 16:44	UTDEQNHCUYIF	2296	W4ACS-9	PINCO-STN01	PACS-ADMIN...	Winlink Check-in EXERCISE - PINCO-STN01 - Belleair Elementary School
2024/06/08 16:25	UWV4925L6S6J	388	W4ACS-5	PINCO-POD1	PINCO-ADMIN...	Exercise-POD Center 1 Status Report
2024/06/08 16:07	ADF6Y8XLPNOF	2401	W4ACS-6	PINCO-CR6	PINCO-EOC...	Winlink Check-in EXERCISE - PINCO-CR6 - St. Pete Clearwater Airport
2024/06/08 15:37	1BA51ST5G6ZP	2296	W4ACS-9	PINCO-STN03	PINCO-EOC...	Winlink Check-in EXERCISE - PINCO-STN03 - EXERCISE - Lealman Exchange Community
2024/06/08 15:34	DU5TG3Q4RML2	2293	W4ACS-9	PINCO-STN02	PINCO-EOC...	Winlink Check-in EXERCISE - PINCO-STN02 - Gibbs High School
2024/06/08 15:19	Y4GXRH17D3UD	403	W4ACS-5	PINCO-POD1	PINCO-ADMIN...	exercise POD Center One Status Report
2024/06/08 15:06	WRSRLMXIE5SXO	2409	W4ACS-6	W4ACS-6	PINCO-EOC...	Winlink Check-in EXERCISE - W4ACS-6 - St. Pete Clearwater Airport
2024/06/08 14:37	4I8HFMFXQQA2	2345	W4ACS-5	PINCO-POD1	PINCO-ADMIN...	Winlink Check-in EXERCISE - W4ACS-5 - Exercise Point of Distribution One
2024/06/08 14:30	2YWOU3DYITDX	2378	W4ACS-9	PINCO-STN03	PINCO-EOC...	Winlink Check-in EXERCISE - PINCO-STN03 - Lealman Exchange Community Center
2024/06/08 14:24	9TIDBBB80LW	2261	W4ACS-9	PINCO-STN02	PINCO-EOC...	Winlink Check-in EXERCISE - PINCO-STN02 - gibbs high school
2024/06/08 14:21	OC580BJLV27O	2285	W4ACS-9	PINCO-STN04	PINCO-EOC...	Winlink Check-in EXERCISE - PINCO-STN04 - Largo High School
2024/06/08 14:16	9IQITWP3DFAX	2300	W4ACS-9	PINCO-STN01	PINCO-EOC...	Winlink Check-in EXERCISE - PINCO-STN01 - Belleair Elementary School
2024/06/08 14:15	70CXSBX301RC	2428	W4ACS-6	PINCO-CR6	PINCO-EOC...	Winlink Check-in EXERCISE - PINCO-CR6 - St. Pete Clearwater Airport

Message ID: EQS3HWQS7RS4
 Date: 2024/06/08 16:46 (UTC)
 From: PINCO-STN04
 To: PINCO-EOC
 Cc: PACS-ADMIN
 Source: W4ACS-9
 Downloaded-from: Telnet:CMS-SSL
 Location: 27.922500N, 82.785333W (SPECIFIED)
 Subject: Winlink Check-in EXERCISE - PINCO-STN04 - Largo High School

Winlink Check-in
 0. HEADER
 0a: Organization:
 0b: Subject: Winlink Check-in EXERCISE - PINCO-STN04 - Largo High School

1. STATION
 1a. Date/Time: 2024-06-08 12:40:54
 1b. To:
 1c. From: PINCO-STN04

PinCo ACS Winlink Workflow

Establish Station Position

GPS / Position Report

GPS Serial Port
GPS Serial Port: GPS Baud Rate:

IP Address: IP Port:

GPS Status

[The GPS has stopped reporting](#)

GPS Latitude: GPS Longitude:
GPS Speed: Knots GPS Course: True
 Automatically update grid square from GPS position:

Position Report
Your last position report was posted at 2024-03-30 19:23:54 UTC

Report Date/Time: UTC
(Latitude/longitude may be entered as decimal degrees, DD-MM.MMx, or DD-MM-SSx)
Latitude: Longitude:
Speed: Knots Course: True
MGRS coordinates:
Comment - 148 Characters Maximum:

 If no GPS position, use position report location as my current location

Enter Latitude and Longitude

Field Auto Updated from Lat/Long

Verify Box is Checked

Close the Window

PinCo ACS Winlink Workflow Agenda

- Pre-Deployment
- Establish Station Position
- Winlink Check-In Message
- Winlink Field Situation Report
- PinCo EOC

PinCo ACS Winlink Workflow

Send Check-in Message to PinCo EOC

Winlink Express 1.7.16.0 - WA1RYQ

WA1RYQ Settings Message Attachments Move To: Saved Items Delete Open Session: Telnet Winlink Logs Help

No active session. Message has 2 attached files.

Date/Time	Message ID	Size	Source	Sender	Recipient	Subject
2024/06/13 14:17	YUEEWSA2UG1A	2477	W4ACS	W4ACS	WA1RYQ	FW: Winlink Check-in EXERCISE - W4ACS-5 - Exercise Point of Distribution One
2024/06/13 13:54	3PS3RR11DKC	2533	W4ACS	W4ACS	WA1RYQ	FW: Winlink Check-in EXERCISE - PINCO-CR6 - St. Pete Clearwater Airport
2024/06/09 14:55	ZNRMABYT26FF	3663	W4PXE	W4PXE	PACS-ADMIN...	214- PINCO ACS-2024 TRAINING EVENT ONE - David M. Rockwell-8 JUN 24/0600Q - 8 JU
2024/06/09 11:09	HOZ1RF2K832P	5939	W7WMS	W7WMS	WA1RYQ...	214- PinCo ACS 2024 Training Event One - Will Scott W7WMS-2024-06-08 05:45 - 202
2024/06/08 16:46	EQS3HWQS7RS4	2233	W4ACS-9	PINCO-STN04	PINCO-EOC...	Winlink Check-in EXERCISE - PINCO-STN04 - Largo High School
2024/06/08 16:45	QG77IFAKI8FV	2341	W4ACS-9	PINCO-STN03	PINCO-EOC...	Winlink Check-in EXERCISE - PINCO-STN03 - Lealman Exchange Community Center
2024/06/08 16:44	UTDEQNHCUYIF	2296	W4ACS-9	PINCO-STN01	PACS-ADMIN...	Winlink Check-in EXERCISE - PINCO-STN01 - Belleair Elementary School
2024/06/08 16:25	UWV4925L6S6J	388	W4ACS-5	PINCO-POD1	PINCO-ADMIN...	Exercise-POD Center 1 Status Report
2024/06/08 16:07	ADF6Y8XLPNOF	2401	W4ACS-6	PINCO-CR6	PINCO-EOC...	Winlink Check-in EXERCISE - PINCO-CR6 - St. Pete Clearwater Airport
2024/06/08 15:37	1BA51ST5G6ZP	2296	W4ACS-9	PINCO-STN03	PINCO-EOC...	Winlink Check-in EXERCISE - PINCO-STN03 - EXERCISE - Lealman Exchange Community
2024/06/08 15:34	DU5TG3Q4RML2	2293	W4ACS-9	PINCO-STN02	PINCO-EOC...	Winlink Check-in EXERCISE - PINCO-STN02 - Gibbs High School
2024/06/08 15:19	Y4GXRH17D3UD	403	W4ACS-5	PINCO-POD1	PINCO-ADMIN...	exercise POD Center One Status Report
2024/06/08 15:06	WRSRLMXIE5SXO	2409	W4ACS-6	W4ACS-6	PINCO-EOC...	Winlink Check-in EXERCISE - W4ACS-6 - St. Pete Clearwater Airport
2024/06/08 14:37	4I8HFMFXQOAZ	2345	W4ACS-5	PINCO-POD1	PINCO-ADMIN...	Winlink Check-in EXERCISE - W4ACS-5 - Exercise Point of Distribution One
2024/06/08 14:30	2YWOU3DYITDX	2378	W4ACS-9	PINCO-STN03	PINCO-EOC...	Winlink Check-in EXERCISE - PINCO-STN03 - Lealman Exchange Community Center
2024/06/08 14:24	9TIDBBB80LW	2261	W4ACS-9	PINCO-STN02	PINCO-EOC...	Winlink Check-in EXERCISE - PINCO-STN02 - gibbs high school
2024/06/08 14:21	OC5B0BJLV27O	2285	W4ACS-9	PINCO-STN04	PINCO-EOC...	Winlink Check-in EXERCISE - PINCO-STN04 - Largo High School
2024/06/08 14:16	9IQITWP3DFAX	2300	W4ACS-9	PINCO-STN01	PINCO-EOC...	Winlink Check-in EXERCISE - PINCO-STN01 - Belleair Elementary School
2024/06/08 14:15	70CXSBX301RC	2428	W4ACS-6	PINCO-CR6	PINCO-EOC...	Winlink Check-in EXERCISE - PINCO-CR6 - St. Pete Clearwater Airport

Message ID: EQS3HWQS7RS4
 Date: 2024/06/08 16:46 (UTC)
 From: PINCO-STN04
 To: PINCO-EOC
 Cc: PACS-ADMIN
 Source: W4ACS-9
 Downloaded-from: Telnet:CMS-SSL
 Location: 27.922500N, 82.785333W (SPECIFIED)
 Subject: Winlink Check-in EXERCISE - PINCO-STN04 - Largo High School

Winlink Check-in
 0. HEADER
 0a: Organization:
 0b: Subject: Winlink Check-in EXERCISE - PINCO-STN04 - Largo High School

1. STATION
 1a. Date/Time: 2024-06-08 12:40:54
 1b. To:
 1c. From: PINCO-STN04

PinCo ACS Winlink Workflow

Send Check-in Message to PinCo EOC

Winlink Express 1.7.16.0 - WA1RYQ

WA1RYQ Settings Message Attachments Move To: Saved Items Delete Open Session: Telnet Winlink Logs Help

New Message...

Reply...
Reply to All...
Forward...
Forward without change...
Acknowledge receipt...
Save message as...
Edit...
Template manager...
Template settings...
Set favorite templates...
HTML Forms
Import form xml file
Generate Form 309 Communications Log
Generate maps and CSV files for forms
Export selected messages
Import messages
Archive messages

Message has 2 attached files.

/Time	Message ID	Size	Source	Sender	Recipient	Subject
06/13 14:17	YUEEWSA2UG1A	2477	W4ACS	W4ACS	WA1RYQ	FW: Winlink Check-in EXERCISE - W4ACS-5 - Exercise Point of Distribution One
06/13 13:54	3PS3RR11DKC	2533	W4ACS	W4ACS	WA1RYQ	FW: Winlink Check-in EXERCISE - PINCO-CR6 - St. Pete Clearwater Airport
06/09 14:55	ZNRMABYTZ6FF	3663	W4PXE	W4PXE	PACS-ADMIN...	214- PINCO ACS-2024 TRAINING EVENT ONE - David M. Rockwell-8 JUN 24/0600Q - 8 JU
06/09 11:09	HOZ1RF2K832P	5939	W7WMS	W7WMS	WA1RYQ...	214- PinCo ACS 2024 Training Event One - Will Scott W7WMS-2024-06-08 05:45 - 202
06/08 16:46	EQS3HWQS7RS4	2233	W4ACS-9	PINCO-STN04	PINCO-EOC...	Winlink Check-in EXERCISE - PINCO-STN04 - Largo High School
06/08 16:45	QG77IFAKI8FV	2341	W4ACS-9	PINCO-STN03	PINCO-EOC...	Winlink Check-in EXERCISE - PINCO-STN03 - Lealman Exchange Community Center
06/08 16:44	UTDEQNHCUYIF	2296	W4ACS-9	PINCO-STN01	PACS-ADMIN...	Winlink Check-in EXERCISE - PINCO-STN01 - Belleair Elementary School
06/08 16:25	UWV4925L6S6J	388	W4ACS-5	PINCO-POD1	PINCO-ADMIN...	Exercise-POD Center 1 Status Report
06/08 16:07	ADF6Y8XLPNOF	2401	W4ACS-6	PINCO-CR6	PINCO-EOC...	Winlink Check-in EXERCISE - PINCO-CR6 - St. Pete Clearwater Airport
06/08 15:37	1BA51ST5G6ZP	2296	W4ACS-9	PINCO-STN03	PINCO-EOC...	Winlink Check-in EXERCISE - PINCO-STN03 - EXERCISE - Lealman Exchange Community
06/08 15:34	DU5TG3Q4RML2	2293	W4ACS-9	PINCO-STN02	PINCO-EOC...	Winlink Check-in EXERCISE - PINCO-STN02 - Gibbs High School
06/08 15:19	Y4GXRH17D3UD	403	W4ACS-5	PINCO-POD1	PINCO-ADMIN...	exercise POD Center One Status Report
06/08 15:06	WRSRLMXIE5SXO	2409	W4ACS-6	W4ACS-6	PINCO-EOC...	Winlink Check-in EXERCISE - W4ACS-6 - St. Pete Clearwater Airport
06/08 14:37	4I8HFMFXQQA2	2345	W4ACS-5	PINCO-POD1	PINCO-ADMIN...	Winlink Check-in EXERCISE - W4ACS-5 - Exercise Point of Distribution One
06/08 14:30	2YWOU3DYITDX	2378	W4ACS-9	PINCO-STN03	PINCO-EOC...	Winlink Check-in EXERCISE - PINCO-STN03 - Lealman Exchange Community Center
06/08 14:24	9TIDBBB80LW	2261	W4ACS-9	PINCO-STN02	PINCO-EOC...	Winlink Check-in EXERCISE - PINCO-STN02 - gibbs high school
06/08 14:21	OC5B0BJLV27O	2285	W4ACS-9	PINCO-STN04	PINCO-EOC...	Winlink Check-in EXERCISE - PINCO-STN04 - Largo High School
2024/06/08 14:16	9IQITWP3DFAX	2300	W4ACS-9	PINCO-STN01	PINCO-EOC...	Winlink Check-in EXERCISE - PINCO-STN01 - Belleair Elementary School
2024/06/08 14:15	70CXSBX301RC	2428	W4ACS-6	PINCO-CR6	PINCO-EOC...	Winlink Check-in EXERCISE - PINCO-CR6 - St. Pete Clearwater Airport

Message ID: EQS3HWQS7RS4
Date: 2024/06/08 16:46 (UTC)
From: PINCO-STN04
To: PINCO-EOC
Cc: PACS-ADMIN
Source: W4ACS-9
Downloaded-from: Telnet:CMS-SSL
Location: 27.922500N, 82.785333W (SPECIFIED)
Subject: Winlink Check-in EXERCISE - PINCO-STN04 - Largo High School

Winlink Check-in
0. HEADER
0a: Organization:
0b: Subject: Winlink Check-in EXERCISE - PINCO-STN04 - Largo High School

1. STATION
1a. Date/Time: 2024-06-08 12:40:54
1b. To:
1c. From: PINCO-STN04

PinCo ACS Winlink Workflow

Send Check-in Message to PinCo EOC

Select Winlink
Tactical Address
BEFORE selecting
template

PinCo ACS Winlink Workflow

Send Check-in Message to PinCo EOC

Enter a new message

Post to Outbox | Select Template | ICS 213 | Winlink Check-in | Field SitRep | Attachments | Spell Check | Save in Drafts | Close

From: PINCO-STN01 | Send as: Winlink Message | Request message receipt | Set Defaults

To: [Red box] | Cc: | Subject: | Attach:

Select Destinations

Type	Name	E-mail	Notes
Contact	DAVE_BYRUM	KA4EBX	
Contact	HARDEE_EOC	N4EMH	
Contact	HIGHLANDS_EOC	W4HEM	
Contact	MIKE_DRAKE_WA1RYQ	WA1RYQ	
Contact	PASCO-EOC	W4PEM	
Contact	PINCO-ADMIN	PINCO-ADMIN	
Contact	PINCO-CR1	PINCO-CR1	
Contact	PINCO-CR2	PINCO-CR2	
Contact	PINCO-CR3	PINCO-CR3	
Contact	PINCO-CR4	PINCO-CR4	
Contact	PINCO-CR5	PINCO-CR5	
Contact	PINCO-CR6	PINCO-CR6	
Contact	PINCO-EOC	PINCO-EOC	
Contact	PINCO-STN01	PINCO-STN01	
Contact	PINCO-EOC	W4PEM	

Select "To: and Cc:"
addressees
BEFORE selecting
template

Send as: **Winlink Message**

Check: **Request message
receipt**

PinCo ACS Winlink Workflow

Send Check-in Message to PinCo EOC

Select Winlink Template

Select Winlink Check-in Message

PinCo ACS Winlink Workflow

Send Check-in Message to PinCo EOC

Winlink Check-in

The Check-in Form notifies net control or the agency having jurisdiction (AHJ) that a station is available. Use the CHECK-OUT form when leaving the net, changing shifts or securing the station.

Winlink Check-In Form - Initial Entry
SETUP: add your agency or group name to the form. It will remain until you change it. Clear:click on setup, delete the entry and enter a space. Then click OK.

1. STATION (Information)
a. Date/Time: automatically defaults to LOCAL time. Can be manually changed.
b. To: Enter recipient email address. Addresses in this field populate the Winlink Message To: field. For Winlink recipients only enter the callsign or tactical address.
c. From: For internet recipients enter the email address. Multiple addresses should be separated by semicolons (;).
c. From: Sending callsign or tactical address. Populated by Winlink message From: field.
d. Station Contact: Name of the station contact at sending station. Refers to the person with authority to send traffic. Depending on the situation that may be an emergency manager, agency personnel, radio operator, etc.
e. Initial Operator(s): Callsigns of initial operator(s) on site. Useful when the From: is a tactical address or when one or more operators are on site.

2. SESSION
a. Type: Select EXERCISE or REAL EVENT.
b. Service: Select AMATEUR (FCC Part 97 rules) or SHARES (NTIA rules)
c. Band: Select the band you intend to use. NA = Not available/Unknown; Telnet = Internet/Mesh; HF - High Frequency 3 MHz - 30MHz; VHF - Very High Frequency 30MHz - 300MHz; UHF = Ultra High Frequency 300MHz - 3000MHz; SHF = Super High Frequency 3000MHz and above
d. Session: Select the Winlink session you intend to use. Telnet (via Internet); Packet; Pactor; Robust Packet;; Ardop; VARA HF; VARA FM; Iridium Go; Mesh (via AREDN, HamNet, HamWAN, etc.)

3. LOCATION
a. Location: Enter your location. This is intended to be a tactical address, descriptor, facility, city, county, region, state, country, etc. This entry is added to the Subject line. Full street addresses are better entered in Comments instead. For precise location enter latitude and longitude or MGRS below.
b. Latitude: Enter your latitude or accept the value Winlink suggests*.
c. Longitude: Enter your longitude or accept the value Winlink suggests*.
d. MGRS: Enter your Military Grid Reference System (MGRS) coordinates or accept the value Winlink suggests.
e. Grid Square: The grid square is calculated based on your Latitude, Longitude or MGRS entries.

*COORDINATES
Winlink suggests latitude, longitude, MGRS and grid square coordinates based on
- Center of your grid square coordinates if no GPS is present and no manual entries are entered and activated in Position Reports.
- Manual coordinates manual entries have been entered and activated in Position Reports.
- GPS Coordinates if a GPS is connected to Winlink in Position Reports.
Note: form coordinates can be entered and adjusted manually and may therefore differ from the automatic coordinates Winlink attaches to each email by default in the message header.

4. COMMENTS
Enter any comments that may clarify your situation when checking in.

SAVE and LOAD
SAVE: Saves entries to a text file for later retrieval.
LOAD: Loads entries from saved text file

PinCo ACS Winlink Workflow

Send Check-in Message to PinCo EOC

Name of Organization

Winlink Check-in
PINCO ACS

Name of Team Leader

Send to PinCo-EOC

[Setup](#) Click to add your agency/group name to title

[Load Check-in Data](#)

[Form Info](#)

Winlink Tactical Address

1. STATION

a. Date/Time: 2024-05-05 11:57:09

b. To: PINCO-EOC

[Clear ALL "Send To" Entries.](#)

c. From: PINCO-STN1

d. Station Contact Name: Mike Drake

e. Initial Operator(s): WA1RYQ, W7WMS

Call Sign of each Team Member

- EXERCISE
- AMATEUR
- VHF
- VARA FM

2. SESSION

a. Type: EXERCISE REAL EVENT b. Service: AMATEUR SHARES c. Band: NA Telnet HF VHF UHF SHF

d. Session: Telnet Packet Pactor Robust Packet Ardop VARA HF VARA FM Iridium Go Mesh

3. LOCATION

a. Location: Largo High

Tactical Call Sign

b. LATITUDE: 27.922500

c. LONGITUDE: -82.785333

d. MGRS: 17RLL2432089899

e. GRID SQUARE: EL87ow

Latitude, Longitude, MGRS, and Grid Square Automatically filled in. DO NOT CHANGE

LAT/LON and MGRS default to the center of the grid square listed in Express Settings, unless a GPS is used or Lat/LON or MGRS must be entered manually. Without properly formatted GPS coordinates this form cannot be mapped in Winlink Express.

Comments

4. COMMENTS: Max Characters 500

Commercial Power, Public Water and Sewer, Landline Phone, Internet, and Air Conditioning Status: GOOD
Back-up Generator Status: UNKNOWN

Submit Message

[Submit](#)

[Save Check-in Data](#)

[Reset Form](#)

Ver 5.0.10

PinCo ACS Winlink Workflow

Send Check-in Message to PinCo EOC

Enter a new message

Post to Outbox Select Template ICS 213 Winlink Check-in Field SitRep Attachments Spell Check Save in Drafts Close

From: PINCO-STN01 Send as: Winlink Message Request message receipt Set Defaults

To: PINCO-EOC

Cc: PINCO-ADMIN

Subject: Winlink Check-in EXERCISE - PACS-ADMIN - Largo High School

Attach: RMS_Express_Form_Winlink_Check_In_Viewer.xml;FormData.txt;

Winlink Check-in

0. HEADER

0a. Organization: PINCO ACS

0b. Subject: Winlink Check-in EXERCISE - PINCO-STN01 - Largo High School

1. STATION

1a. Date/Time: 2024-06-20 11:27:48

1b. To: PINCO-EOC

1c. From: PACS-ADMIN

1d. Station Contact Name: Michael Drake

1e. Initial Operators: WA1RYQ, W7WMS

2. SESSION

2a. Type: EXERCISE

2b. Service: AMATEUR

2c. Band: VHF

2d. Session: VARA FM

3. LOCATION

3a. Location: Largo High School

3b. Latitude: 27.92250

3c. Longitude: -82.786333

3d. MGRS: 17RL2432089899

3e. Grid Square: EL87ow

4a COMMENTS:

We have checked-in with shelter manager.

Winlink Check-in 5.0.10

Map file name: Winlink Check-in V5

[No changes or editing of this message are allowed]

PinCo ACS Winlink Workflow Agenda

- Pre-Deployment
- Shelter Station Position
- Winlink Check-In Message
- Winlink Field Situation Report
- PinCo EOC

PinCo ACS Winlink Workflow

Send Field Situation Report to PinCo EOC

- During Activation – PinCo EOC requests shelter operational status
- Once every two hours
 - Commercial Power
 - Back-up Power Generator
 - Public Water and Sewer
 - Landline phone
 - Cell phone
 - Internet
 - Air Conditioning
- Options – Voice or Winlink Message

What are the shortfalls of a Voice Report?

PinCo ACS Winlink Workflow

Send Field Situation Report to PinCo EOC

A "Template Manager" dialog box is open in the foreground, showing a tree view of templates. The "Field Situation Report.txt" template is selected and highlighted. The tree view includes categories like "Standard Templates (version 1.0.251.0)", "GENERAL Forms", "GENERAL MEDICAL Forms", "HI STATE forms", "HICS Forms", "IARU Forms", "ICS USA Forms", "MAPPING-GIS FORMS", and "OR STATE Forms".

PinCo ACS Winlink Workflow

Send Field Situation Report to PinCo EOC

FIELD SITUATION REPORT

Setup [Click to add an agency or group name](#) [Load Field Situation data](#) [Form Info](#)

For Non-Express recipients, this form is sent as plain text in the message body. Once this page is submitted no changes or editing of this message are allowed.

PRECEDENCE: DATE/TIME: TASK #

FROM:

TO:

INFO (CC):

Call signs or E-mails entered into the TO or INFO fields above, can be multiples separated by a semicolon.

1. Is there an EMERGENCY/LIFE SAFETY Need? YES NO

2. City: County: State: Territory:

3. Latitude and longitude: LAT LON MGRS Grid
If your local situation is LIFE CRITICAL, report via 911. If 911 services are not available, a reporter may use this form and mark the boxes for LIFE CRITICAL, the reporter should describe the situation and provide the residential address.
LAT and LON are required to map this SpotRep. If entering manually use Decimal Degree format or from an attached GPS device. By default LAT, LON and MGRS to the center of the grid square listed in Express Settings.

4a. POTS landlines functioning? YES NO Unknown - N/A
If no, state provider.

4b. VOIP landlines functioning? YES NO Unknown - N/A
If no, state provider.

5a. Cell phone voice calls functioning? YES NO Unknown - N/A
If no, state provider.

5b. Cell phone texts functioning? YES NO Unknown - N/A
If no, state provider.

6. AM/FM Broadcast Stations functioning? YES NO Unknown - N/A
If no, provide broadcast station call sign/frequency that is off-the-air.

7a. OTA TV functioning? YES NO Unknown - N/A
If no, identify TV station.

7b. Satellite TV functioning? YES NO Unknown - N/A
If no, state provider.

7c. Cable TV functioning? YES NO Unknown - N/A
If no, state provider.

8. Public Water Works functioning? YES NO Unknown - N/A
Comments

9a. Commercial Power functioning? YES NO Unknown - N/A
If no, state provider.

9b. Commercial Power Stable? YES NO- Brown outs/blinking lights Unknown - N/A
If no, state provider.

9c. Natural Gas Supply functioning? YES NO Unknown - N/A
If no, state provider.

10. Internet functioning? YES NO Unknown - N/A
If no, indicate Fiber/Cable/Wireless/Satellite, state provider.

11a. NOAA weather radio functioning? YES NO Unknown - N/A
Identify NOAA Weather Radio Transmitter by frequency, call sign or location.

11b. NOAA weather radio audio degraded? YES NO Unknown - N/A
Identify NOAA Weather Radio Transmitter by frequency, call sign or location.

12. Additional Comments: Brief summary of current situation - expected outage times, major observations, etc.

13. POC: Point of Contact

ver 0.2.9

4a. POTS landlines functioning? YES NO Unknown - N/A
If no, state provider.

4b. VOIP landlines functioning? YES NO Unknown - N/A
If no, state provider.

5a. Cell phone voice calls functioning? YES NO Unknown - N/A
If no, state provider.

5b. Cell phone texts functioning? YES NO Unknown - N/A
If no, state provider.

6. AM/FM Broadcast Stations functioning? YES NO Unknown - N/A
If no, provide broadcast station call sign/frequency that is off-the-air.

7a. OTA TV functioning? YES NO Unknown - N/A
If no, identify TV station.

7b. Satellite TV functioning? YES NO Unknown - N/A
If no, state provider.

7c. Cable TV functioning? YES NO Unknown - N/A
If no, state provider.

8. Public Water Works functioning? YES NO Unknown - N/A
Comments

9a. Commercial Power functioning? YES NO Unknown - N/A
If no, state provider.

9b. Commercial Power Stable? YES NO- Brown outs/blinking lights Unknown - N/A
If no, state provider.

9c. Natural Gas Supply functioning? YES NO Unknown - N/A
If no, state provider.

10. Internet functioning? YES NO Unknown - N/A
If no, indicate Fiber/Cable/Wireless/Satellite, state provider.

11a. NOAA weather radio functioning? YES NO Unknown - N/A
Identify NOAA Weather Radio Transmitter by frequency, call sign or location.

11b. NOAA weather radio audio degraded? YES NO Unknown - N/A
Identify NOAA Weather Radio Transmitter by frequency, call sign or location.

PinCo ACS Winlink Workflow

Send Field Situation Report to PinCo EOC

FIELD SITUATION REPORT Form Info

Setup Click to add an agency or group name Load Field Situation data

PRECEDENCE: R/Routine DATE/TIME: 2024-06-20 18:51:02Z TASK #:

FROM: WAIRYQ

TO:

INFO (CC):

1. Is there an EMERGENCY/LIFE SAFETY Need? YES NO

2. City: County: State: Territory:

3. Latitude and longitude: LAT: 27.640967 LON: -82.528167 MGRS: TRLL199680094 Grid: EL87ou

4a. POTS landlines functioning? YES NO Unknown - N/A

4b. VOIP landlines functioning? YES NO Unknown - N/A

5a. Cell phone voice calls functioning? YES NO Unknown - N/A

5b. Cell phone texts functioning? YES NO Unknown - N/A

6. AM/FM Broadcast Stations functioning? YES NO Unknown - N/A

7a. OTA TV functioning? YES NO Unknown - N/A

7b. Satellite TV functioning? YES NO Unknown - N/A

7c. Cable TV functioning? YES NO Unknown - N/A

8. Public Water Works functioning? YES NO Unknown - N/A

9a. Commercial Power functioning? YES NO Unknown - N/A

9b. Commercial Power Stable? YES NO Brown out/blinking lights Unknown - N/A

9c. Natural Gas Supply functioning? YES NO Unknown - N/A

10. Internet functioning? YES NO Unknown - N/A

11a. NOAA weather radio functioning? YES NO Unknown - N/A

11b. NOAA weather radio audio degraded? YES NO Unknown - N/A

12. Additional Comments: Brief summary of current situation - expected outage times, major observations, etc.

13. POC: Point of Contact

Submit Save Field Situation data Reset Form Ver 0.2.9

FIELD SITUATION REPORT Form info

Setup Click to add an agency or group name Load Field Situation data

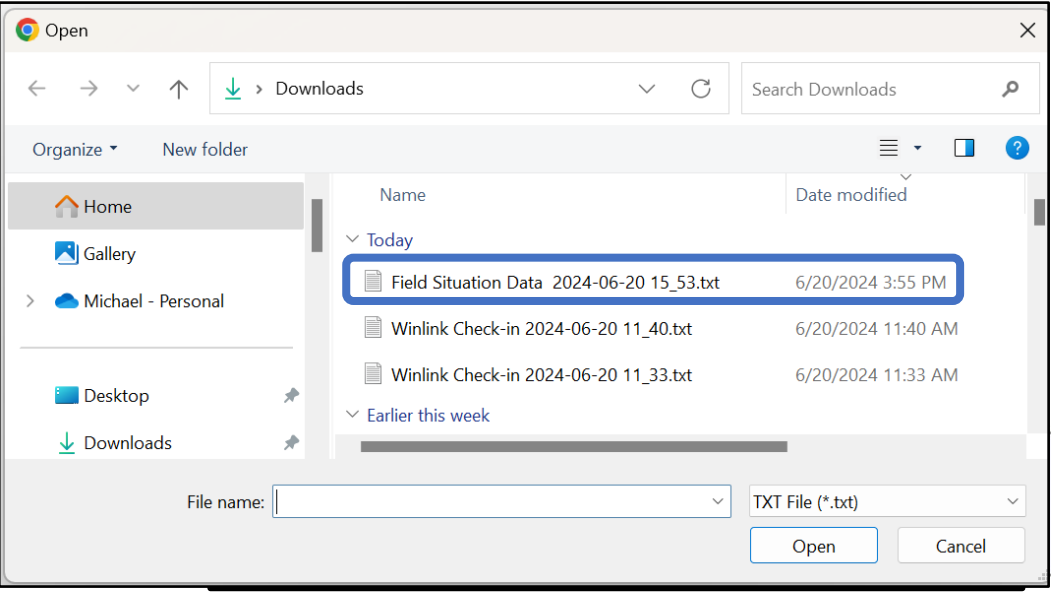

12. Additional Co

13. POC: Point of Contact

Submit Save Field Situation data Reset Form Ver 0.2.9

PinCo ACS Winlink Workflow Agenda

- Pre-Deployment
- Shelter Station Position
- Winlink Check-In Message
- Winlink Field Situation Report
- PinCo EOC
 - EOC Radio Room
 - PinCo EOC Interface

PinCo ACS Winlink Workflow

PinCo EOC Radio Room Tasks

Winlink Check-in PINCO ACS				
1. STATION				
a. Date/Time: 2024-06-20 11:27:48				
b. To: PINCO-EOC				
c. From: PINCO-STN01		d. Station Contact Name: Michael Drake		e. Initial Operator(s): WA1RYQ, W7WMS
2. SESSION				
a. Type: EXERCISE		b. Service: AMATEUR		c. Band: VHF
d. Session: VARA FM				
3. LOCATION				
a. Location: Largo High School				
b. Latitude: 27.92250		c. Longitude: -82.785333		d. MGRS: 17RLL2432089899
e. Grid Square: EL87ow				
4. COMMENTS:				
We have checked-in with shelter manager.				
Winlink Check-in 5.0.10				

PinCo ACS Winlink Workflow

PinCo EOC Radio Room Tasks

Winlink Express 1.7.16.0 - WA1RYQ

WA1RYQ Settings Message Attachments Move To: Saved Items Delete Open Session: Telnet Winlink Logs Help

No active session.

Inbox (55 unread)
Read Items (91)
Outbox (0)
Sent Items (532)
Saved Items (0)
Deleted Items (128)
Drafts (1)

20230315 PinCo Winlink (59)
2024 Training Event One (26)
FL Winlink Net (11)
Hurricane IAN (13)
PACS-Winlink Training (220)
YCARES (6)

ARC SOUTHEAST & CARIBBEAN
BOB_NICOLAIS
BRIAN_D_WRIGHT
BRUCE_C_KREUTZER
CHARLOTTE_EOC
CHRISTINE_E_DUEZ
CLAYTON_FARROTT
DAVE_BYRUM
ED_MORGAN
GARRY_L_POTTS
GERRY_POLLACK
HARDEE_EOC
HIGHLANDS_EOC
JASON_M_BURNS
JIM_WEDLAKE
JULIE_CHALHOUB
JULIE_SMS_MESSAGES
KEVIN_A_WALKER
LARRY_RUEGGER
LUKE_A_FERRONE
MIKE_DRAKE@GMAIL
MIKE_DRAKE_WA1RYQ
MIKE_MURPHY
PASCO_EOC
PINCO-ADMIN
PINCO-CR1
PINCO-CR2
PINCO-CR3
PINCO-CR4
PINCO-CR5
PINCO-CR6

Message has 2 attached files.

Time	Message ID	Size	Source	Sender	Recipient	Subject
06/13 14:17	YUEEWSA2UG1A	2477	W4ACS	W4ACS	WA1RYQ	FW: Winlink Check-in EXERCISE - W4ACS-5 - Exercise Point of Distribution One
06/13 13:54	3PS3RR11DKC	2533	W4ACS	W4ACS	WA1RYQ	FW: Winlink Check-in EXERCISE - PINCO-CR6 - St. Pete Clearwater Airport
06/09 14:55	ZNRMABYTZ6FF	3663	W4PXE	W4PXE	PACS-ADMIN...	214- PINCO ACS-2024 TRAINING EVENT ONE - David M. Rockwell-8 JUN 24/0600Q - 8 JU
06/09 11:09	HOZ1RF2K832P	5939	W7WMS	W7WMS	WA1RYQ...	214- PinCo ACS 2024 Training Event One - Will Scott W7WMS-2024-06-08 05:45 - 202
06/08 16:46	EQS3HWQS7RS4	2233	W4ACS-9	PINCO-STN04	PINCO-EOC...	Winlink Check-in EXERCISE - PINCO-STN04 - Largo High School
06/08 16:45	QG77IFAKI8FV	2341	W4ACS-9	PINCO-STN03	PINCO-EOC...	Winlink Check-in EXERCISE - PINCO-STN03 - Lealman Exchange Community Center
06/08 16:44	UTDEQNHCUIYIF	2296	W4ACS-9	PINCO-STN01	PACS-ADMIN...	Winlink Check-in EXERCISE - PINCO-STN01 - Belleair Elementary School
06/08 16:25	UWV4925L6S6J	388	W4ACS-5	PINCO-POD1	PINCO-ADMIN...	Exercise-POD Center 1 Status Report
06/08 16:07	ADF6Y8XLPNOF	2401	W4ACS-6	PINCO-CR6	PINCO-EOC...	Winlink Check-in EXERCISE - PINCO-CR6 - St. Pete Clearwater Airport
06/08 15:37	1BA51ST5G6ZP	2296	W4ACS-9	PINCO-STN03	PINCO-EOC...	Winlink Check-in EXERCISE - PINCO-STN03 - EXERCISE - Lealman Exchange Community
06/08 15:34	DU5TG3Q4RML2	2293	W4ACS-9	PINCO-STN02	PINCO-EOC...	Winlink Check-in EXERCISE - PINCO-STN02 - Gibbs High School
06/08 15:19	Y4GXRH17D3UD	403	W4ACS-5	PINCO-POD1	PINCO-ADMIN...	exercise POD Center One Status Report
06/08 15:06	WSRLMXIE5SXO	2409	W4ACS-6	W4ACS-6	PINCO-EOC...	Winlink Check-in EXERCISE - W4ACS-6 - St. Pete Clearwater Airport
06/08 14:37	4I8HFMFXQOAZ	2345	W4ACS-5	PINCO-POD1	PINCO-ADMIN...	Winlink Check-in EXERCISE - W4ACS-5 - Exercise Point of Distribution One
06/08 14:30	2YWU3D0YITDX	2378	W4ACS-9	PINCO-STN03	PINCO-EOC...	Winlink Check-in EXERCISE - PINCO-STN03 - Lealman Exchange Community Center
06/08 14:24	9TIDBBB780LW	2261	W4ACS-9	PINCO-STN02	PINCO-EOC...	Winlink Check-in EXERCISE - PINCO-STN02 - gibbs high school
06/08 14:21	OC580BULV27O	2285	W4ACS-9	PINCO-STN04	PINCO-EOC...	Winlink Check-in EXERCISE - PINCO-STN04 - Largo High School
2024/06/08 14:16	9IQITWP3DFAX	2300	W4ACS-9	PINCO-STN01	PINCO-EOC...	Winlink Check-in EXERCISE - PINCO-STN01 - Belleair Elementary School
2024/06/08 14:15	70CXSBX301RC	2428	W4ACS-6	PINCO-CR6	PINCO-EOC...	Winlink Check-in EXERCISE - PINCO-CR6 - St. Pete Clearwater Airport
2024/06/08 13:28	YMKICJY256Y	2367	W4ACS-5	PINCO-POD1	PINCO-ADMIN...	Winlink Check-in EXERCISE - PINCO-POD1 - Point of Distribution One
2024/06/08 13:21	SODO2F9DG2SN	230	W4ACS-9	PINCO-STN03	PINCO-EOC...	Status Report
2024/06/08 13:19	6V8FVR1R45Q9	263	W4ACS-9	PINCO-STN01	PINCO-EOC...	Belleair elementary - status
2024/06/08 13:18	LE45ZU4A98S1	340	W4ACS-9	PINCO-STN02	PINCO-EOC...	Status of Deployment
2024/06/08 13:18	MNWQVQV349YS	339	W4ACS-9	PINCO-STN04	PINCO-EOC...	Largo High School Status
2024/06/08 13:16	VT1QJPUAOYBD	2273	W4ACS-6	W4ACS-6	PINCO-EOC...	Winlink Check-in EXERCISE - W4ACS-6 - St. Pete Clearwater Airport
2024/06/08 12:36	PXJ1KHCMCZFT	331	W4ACS	PINCO-EOC	WA1RYQ	Re: Test

Message ID: EQS3HWQS7RS4
Date: 2024/06/08 16:46 (UTC)
From: PINCO-STN04

PinCo ACS Winlink Workflow

PinCo EOC Radio Room Tasks

Maps and CSV/KML Files for Forms

Select form: Winlink Check-in V5

Number of stored reports: 17

Map provider: Google

Form Report Management

Delete reports older than this many days: 60

Delete old reports for this form

Delete all reports for this form

Export and Import Form Data

Export form data

Import form data

Display Map Generate CSV File Generate KML File Close

PinCo ACS Winlink Workflow

PinCo EOC Radio Room Tasks

Belleair Elementary

Largo High

Gibbs High

St Pete Clearwater Airport

Lealman Exchange

Tropicana Field

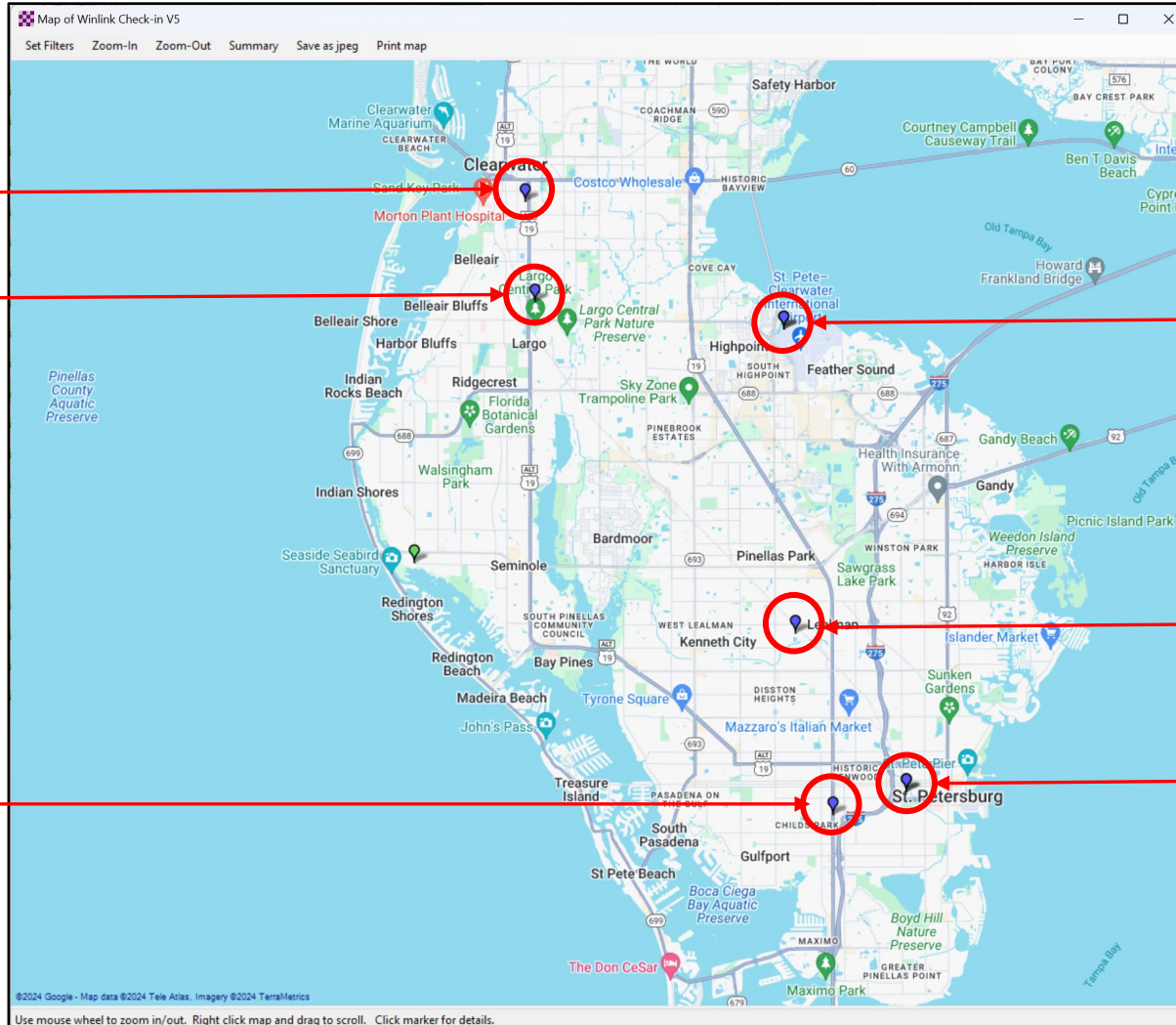

PinCo ACS Winlink Workflow

PinCo EOC Radio Room Tasks

Map of Winlink Check-in V5

Set Filters Zoom-In Zoom-Out Summary Save as jpeg Print map

Winlink Check-in V5 from PINCO-CR6

Sender: PINCO-CR6
Date/time: 2024-06-08 12:04 (local)
Age: 12.0 days
Message ID: ADF6Y8LPNOF
Subject: Winlink Check-in EXERCISE - PINCO-CR6 - St. Pete Clearwater Airport
Latitude Longitude: 27.9140 N 82.6968 W
MGRS: 17RL3301788833
Range and bearing: 9.5 mi @ 058
0a. Organization:
0b. Subject: Winlink Check-in EXERCISE - PINCO-CR6 - St. Pete Clearwater Airport
1a. DateTime: 20240608160410
1b. To: pinco-eoc; pinco-admin
1c. From: PINCO-CR6
1d. Station Contact Name: Will Scott
1e. Initial Operators: Jason E N4BOZ, Steve O N2KBD
2a. Type: EXERCISE
2b. Service: AMATEUR
2c. Band: VHF
2d. Session: VARA FM
3a. Location: St. Pete Clearwater Airport
3b. Latitude: 27.914000
3c. Longitude: -82.696833
3d. MGRS: 17RL3301788833
3e. Grid Square: EL87pv
4a. Comments: Commercial Power : Not Available Back-up Generator: Good - Fuel for 72 Hours Public Water and Sewer: Not Available
Landline Telephone: Not Available Cell Phone: Not Available Internet: Intermittent

Winlink Check-in V5 from W4ACS-6

Sender: W4ACS-6
Date/time: 2024-06-08 11:02 (local)
Age: 12.0 days
Message ID: WSRLMXIESSXO
Subject: Winlink Check-in EXERCISE - W4ACS-6 - St. Pete Clearwater Airport
Latitude Longitude: 27.9140 N 82.6968 W
MGRS: 17RL3301788833
Range and bearing: 9.5 mi @ 058
0a. Organization:
0b. Subject: Winlink Check-in EXERCISE - W4ACS-6 - St. Pete Clearwater Airport
1a. DateTime: 20240608150230
1b. To: pinco-eoc; pinco-admin
1c. From: W4ACS-6
1d. Station Contact Name: Will Scott
1e. Initial Operators: Steve siesel,K4KSA Doug Williams N2DW
2a. Type: EXERCISE
2b. Service: AMATEUR
2c. Band: VHF
2d. Session: VARA FM
3a. Location: St. Pete Clearwater Airport
3b. Latitude: 27.914000
3c. Longitude: -82.696833
3d. MGRS: 17RL3301788833
3e. Grid Square: EL87pv
4a. Comments: Commercial power : Not Available Back-up Generator: Good - Fuel for 72 hours Public Water and Sewer: Not Available
Landline Phone: Not Available Cell Phone: Not available Internet: Intermittent

©2024 Google - Map data ©2024 Tele Atlas, Imagery ©2024 TerraMetrics
Use mouse wheel to zoom in/out. Right click map and drag to scroll. Click marker for details.

PinCo ACS Winlink Workflow

PinCo EOC Radio Room Tasks

- Age and Date Limits on Reports:** Includes radio buttons for 'Do not limit reports by age or date', 'Only display reports more recent than this many hours: 10', and 'Limit to this date range:'. The 'Limit to this date range' option is selected, with 'Limit start date/time' set to 2024-06-08 03:04 and 'Limit end date/time' set to 2024-06-08 17:54.
- Filter Map by Field Values:** Includes a 'Stored Filter Sets' section with a dropdown set to '(none)'. Below that, there are checkboxes for 'Enable map filtering' (checked), 'Include text fields such as comments as filter items', and 'Select reports that match ANY enabled filter item' (unchecked). The 'Select reports matching ALL enabled filter items' option is selected.
- Filter Table:** A table with columns for 'Form field', 'Operator', 'Selection Value', and 'Marker Color'. The rows are:

Form field	Operator	Selection Value	Marker Color
2a. Type	=	(Ignore)	(default)
2b. Service	=	(Ignore)	(default)
2c. Band	=	(Ignore)	(default)
2d. Session	=	(Ignore)	(default)
Location source	=	(Ignore)	(default)
Range (mi)	=		(default)
Sender	=	(Ignore)	(default)
- Color Selections:** Includes a 'Clear all selections' button and three color dropdowns: 'Blue' (Default color for unselected markers), 'White' (Color if multiple colors are selected), and 'Green' (Color of your location marker (QTH)).
- Marker Display Options:** Includes radio buttons for 'Display all markers using colors to indicate selected ones' (selected) and 'Display only markers selected by filters'.

At the bottom of the dialog box are 'Save' and 'Cancel' buttons. The map in the background shows the Clearwater area with various landmarks like Morton Plant Hospital and Clearwater Marine Aquarium.

PinCo ACS Winlink Workflow

PinCo EOC Radio Room Tasks – EOC Interface

Winlink Express 1.7.16.0 - WA1RYQ

WA1RYQ Settings Message Attachments Move To: Saved Items Delete Open Session: Telnet Winlink Logs Help

No active session.

Message has 2 attached files.

Date/Time	Message ID	Size	Source	Sender	Recipient	Subject
2024/06/13 14:17	YUEEWSA2UG1A	2477	W4ACS	W4ACS	WA1RYQ	FW: Winlink Check-in EXERCISE - W4ACS-5 - Exercise Point of Distribution One
2024/06/13 13:54	3P53RR11DKC	2533	W4ACS	W4ACS	WA1RYQ	FW: Winlink Check-in EXERCISE - PINCO-CR6 - St. Pete Clearwater Airport
2024/06/09 14:55	ZNRMBABYTZ6FF	3663	W4PXE	W4PXE	PACS-ADMIN...	214- PINCO ACS-2024 TRAINING EVENT ONE - David M. Rockwell-8 JUN 24/0600Q - 8 JU
2024/06/09 11:09	HOZ1RF2K832P	5939	W7WMS	W7WMS	WA1RYQ...	214- PinCo ACS 2024 Training Event One - Will Scott W7WMS-2024-06-08 05:45 - 202
2024/06/08 16:46	EQS3HWQ87RS4	2233	W4ACS-9	PINCO-STN04	PINCO-EOC...	Winlink Check-in EXERCISE - PINCO-STN04 - Largo High School
2024/06/08 16:45	QG77FAK8FV	2341	W4ACS-9	PINCO-STN03	PINCO-EOC...	Winlink Check-in EXERCISE - PINCO-STN03 - Lealman Exchange Community Center
2024/06/08 16:44	UTDEQNHCUYIF	2296	W4ACS-9	PINCO-STN01	PACS-ADMIN...	Winlink Check-in EXERCISE - PINCO-STN01 - Belleair Elementary School
2024/06/08 16:25	UWV4925L6S6J	388	W4ACS-5	PINCO-POD1	PINCO-ADMIN...	Exercise-POD Center 1 Status Report
2024/06/08 16:07	ADP6Y8XLPNOF	2401	W4ACS	PINCO-CR6	PINCO-EOC...	Winlink Check-in EXERCISE - PINCO-CR6 - St. Pete Clearwater Airport
2024/06/08 15:37	1B451ST5G6ZP	2296	W4ACS			
2024/06/08 15:34	DUSTG3Q4RML2	2293	W4ACS			
2024/06/08 15:19	Y4GXPH17D3UD	403	W4ACS			
2024/06/08 15:06	WSRLMXIE5SXO	2409	W4ACS			
2024/06/08 14:37	4I8HFMFXQO2	2345	W4ACS			
2024/06/08 14:30	ZYWOU3DYITDX	2378	W4ACS			
2024/06/08 14:24	9TIDBBT80LW	2261	W4ACS			
2024/06/08 14:21	OC580BJLV270	2285	W4ACS			
2024/06/08 14:16	9IQITWP3DFAX	2300	W4ACS			
2024/06/08 14:15	70CXSBX301RC	2428	W4ACS			
2024/06/08 13:28	YMKCJY256Y	2367	W4ACS			
2024/06/08 13:21	SODO2F9DG2SN	230	W4ACS			
2024/06/08 13:19	6V8FVR1R45Q9	263	W4ACS			
2024/06/08 13:18	LE4S2U4A98SI	340	W4ACS			
2024/06/08 13:18	MNWQVQV349YS	339	W4ACS			
2024/06/08 13:16	VT10JPUAYBD	2273	W4ACS			

Attachments

Finished Add Edit/Resize-Image Open/View Delete Save-As Save-as-pdf

File Name	Size (kb)
RMS_Express_Form_Winlink_Check_In_Viewer.xml	3.1
FormData.txt	0.9

Message ID: EQS3HWQ87RS4
 Date: 2024/06/08 16:46 (UTC)
 From: PINCO-STN04
 To: PINCO-EOC
 Cc: PACS-ADMIN
 Source: W4ACS-9
 Downloaded-from: Telnet:CMS-SSL
 Location: 27.922800N, 82.785333W (SPECIFIED)
 Subject: Winlink Check-in EXERCISE - PINCO-STN04 - Largo High School

Winlink Check-in
 0. HEADER
 0a. Organization:
 0b. Subject: Winlink Check-in EXERCISE - PINCO-STN04 - Largo High School

1. STATION
 1a. Date/Time: 2024-06-08 12:40:54
 1b. To:
 1c. From: PINCO-STN04
 1d. Station Contact Name: KQ4IOT
 1e. Initial Operators:

2. SESSION
 2a. Type: EXERCISE

System Folders
 Inbox (55 unread)
 Read Items (31)
 Outbox (0)
 Sent Items (532)
 Saved Items (0)
 Deleted Items (128)
 Drafts (1)

Personal Folders
 20230315 PinCo Winlink (59)
 2024 Training Event One (26)
 FL Winlink Net (11)
 Hurricane IAN (13)
 PACS-Winlink Training (220)
 YCARES (6)

Global Folders

Contacts
 ABC_SOUTHEAST & CARIBBEAN
 BOB_NICOLAIS
 BRIAN_D_WRIGHT
 BRUCE_C_KREUTZER
 CHARLOTTE_EOC
 CHRISTINE_E_DUEZ
 CLAYTON_PARROTT
 DAVE_BYRUM
 ED_MORGAN
 GARRY_L_POTTS
 GERRY_POLLACK
 HARDEE_EOC
 HIGHLANDS_EOC
 JASON_M_BURNS
 JIM_WEDLAKE
 JULIE_CHALHOUB
 JULIE_SMS_MESSAGES
 KEVIN_A_WALKER
 LARRY_RUEGGER
 LUKE_A_FERRONE
 MIKE_DRAKE@GMAIL
 MIKE_DRAKE_WA1RYQ
 MIKE_MURPHY
 PASCO-EOC
 PINCO-ADMIN
 PINCO-CR1
 PINCO-CR2
 PINCO-CR3
 PINCO-CR4
 PINCO-CR5
 PINCO-CR6
 PINCO-EOC
 PINCO-STN01
 POLK_EOC
 RICK_CROSSAN
 ROBERT_BURKE
 ROBERT_NICOLAIS
 RYAN_B_RYCZEK
 S_DANIEL_BOBCZYNSKI
 SARASOTA_EOC
 STATE_WATCH_OFFICE
 STEVE_PARK
 STEVE_SIESEL
 TOM_VILLANOVA

PinCo ACS Winlink Workflow

PinCo EOC Radio Room Tasks – Web EOC

WebEOC

ADMIN - Training
2024 - WebEOC Training

*SIGN IN/OUT *BATTLE RHYTHM *VIEW MY MISSION REQU... SIGN IN/OUT CIC ACTIVE CALLS *NEW ACTIVITY LOG

New Log Entry

2024 - WEBEOC TRAINING

CANCEL SAVE

Details

* Date/Time	06/20/2024 16:17:02	* Event Type	Weather
* Agency	Emergency Management	* Section/Branch	Logistics
* Description	Shelter status report delivered to PinCo EOC radio room via Winlink		

Location Details

Location Name: Largo High School Shelter

Location Address: Largo High School

GENERATE MAP

Attachments

Attachment 1	Attachment 1 Description
Click to browse	
Attachment 2	Attachment 2 Description
Click to browse	

Post to Significant Events

06/20/2024 16:17:02

Disable Refresh?

©2024 ESI Acquisition, Inc. WebEOC

Add Attachment

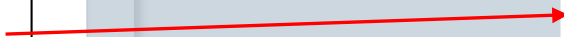

PinCo ACS Winlink Workflow

PinCo EOC Radio Room Tasks – ICS 309

Winlink Express 1.7.16.0 - WA1RYQ

WA1RYQ Settings Message Attachments Move To: Saved Items Delete Open Session: Telnet Winlink Logs Help

No active session.

Inbox (55 unread)
Read Items (91)
Outbox (0)
Sent Items (532)
Saved Items (0)
Deleted Items (128)
Drafts (1)

20230315 PinCo Winlink (59)
2024 Training Event One (26)
FL Winlink Net (11)
Hurricane IAH (13)
PACS-Winlink Training (220)
YCARES (6)

ARC_SOUTHEAST_&_CARIBBEAN
BOB_NICOLAIS
BRIAN_D_WRIGHT
BRUCE_C_KREUTZER
CHARLOTTE_EOC
CHRISTINE_E_DUEZ
CLAYTON_PARROTT
DAVE_BYRUM
ED_MORGAN
GARRY_L_POTTS
GERRY_ROLLACK
HARDEE_EOC
HIGHLANDS_EOC
JASON_M_BURNS
JIM_WEDLAKE
JULIE_CHALHOUB
JULIE_SMS_MESSAGES
KEVIN_A_WALKER
LARRY_RUEGGER
LUKE_A_FERRONE
MIKE_DRAKE@GMAIL
MIKE_DRAKE_WA1RYQ
MIKE_MURPHY
PASCO_EOC
PINCO_ADMIN
PINCO-CR1
PINCO-CR2
PINCO-CR3
PINCO-CR4
PINCO-CR5
PINCO-CR6
PINCO-EOC
PINCO-STN01

Message has 2 attached files.

Time	Message ID	Size	Source	Sender	Recipient	Subject
06/13 14:17	YUEEWSA2UG1A	2477	W4ACS	W4ACS	WA1RYQ	FW: Winlink Check-in EXERCISE - W4ACS-5 - Exercise Point of Distribution One
06/13 13:54	3P93RR11DKC	2533	W4ACS	W4ACS		
06/09 14:55	ZNRMABYTZ6FF	3663	W4PXE	W4PXE		
06/09 11:09	HOZ1RF2K832P	5939	W7WMS	W7WMS		
06/08 16:46	EQS3HWQS7RS4	2233	W4ACS-9	PINCO-STN04		
06/08 16:45	QG77FAKI8FV	2341	W4ACS-9	PINCO-STN03		
06/08 16:44	UTDEQNHCUYIF	2296	W4ACS-9	PINCO-STN01		
06/08 16:25	UWV4925L6S6J	388	W4ACS-5	PINCO-POD1		
06/08 16:07	ADF6Y8XLPNOF	2401	W4ACS-6	PINCO-CR6		
06/08 15:37	1BA51ST9G6ZP	2296	W4ACS-9	PINCO-STN03		
06/08 15:34	DUSTG3Q4RML2	2293	W4ACS-9	PINCO-STN02		
06/08 15:19	Y4GXRH17D3UD	403	W4ACS-5	PINCO-POD1		
06/08 15:06	WSRLMXIESSXO	2409	W4ACS-6	W4ACS-6		
06/08 14:37	4I8HFMFXQOAZ	2345	W4ACS-5	PINCO-POD1		
06/08 14:30	2YWOU3DYITDX	2378	W4ACS-9	PINCO-STN03		
06/08 14:24	9TIDBBT80LW	2261	W4ACS-9	PINCO-STN02		
06/08 14:21	OC5B0BJLV270	2285	W4ACS-9	PINCO-STN04		
2024/06/08 14:16	9IQITWP3DFAX	2300	W4ACS-9	PINCO-STN01		
2024/06/08 14:15	70CXSBX301RC	2428	W4ACS-6	PINCO-CR6		
2024/06/08 13:28	YMKICJY256Y	2367	W4ACS-5	PINCO-POD1		

Generate Form 309 Communications Log

Generate Form 309 Communications Log as a pdf File

Select Message Mailboxes

Inbox Outbox Drafts Personal 1: 2024 Training Event

Read Sent Deleted Personal 2:

Saved Global 1:

Global 2:

Message Date Range

Limit start date/time: 2024-06-08 00:00 (Local time) UTC time

Limit end date/time: 2024-06-08 18:00 (Local time) UTC time

Page Layout Options

Separate entry for each recipient Combine recipients into a single entry

Format of Dates on Report

yyyy-mm-dd UTC time

Task ID: 20240608

Task Name: 2024 PinCo ACS Training Event One

Operational period: 20240608 0830 Local to 20240608 1315 Local

Operator name: Michael Drake

Station ID: WA1RYQ

Output pdf file: C:\Users\mndrak\Downloads\ICS-309.pdf

Subject: Winlink Check-in EXERCISE - PINCO-STN04 - Largo High

Winlink Check-in
0. HEADER
0a: Organization:
0b: Subject: Winlink Check-in EXERCISE - PINCO-STN04 - Largo High

1. STATION
1a. Date/Time: 2024-06-08 12:40:54
1b. To:
1c. From: PINCO-STN04
1d. Station Contact Name: kQ4IOT
1e. Initial Operators:

2. SESSION
2a. Type: EXERCISE
2b. Service: AMATEUR
2c. Band: VHF
2d. Session: VARA FM

PinCo ACS Winlink Workflow

PinCo EOC Radio Room Tasks – ICS 309

COMMUNICATIONS LOG		TASK # 20240608	DATE PREPARED: 2024-06-20 TIME PREPARED: 16:29
OPERATIONAL PERIOD # 20240608 0830 Local to 20240608 1315 Local		TASK NAME: 2024 PinCo ACS Training Event One	
RADIO OPERATOR NAME: Michael Drake			STATION I.D. WA1RYQ
LOG			
TIME	FROM	TO	SUBJECT
2024-06-08 08:36	PINCO-EOC	WA1RYQ	Re: Test
2024-06-08 09:16	W4ACS-6	PINCO-ADMIN	Winlink Check-in EXERCISE - W4ACS-6 - St. Pete Clearwater Airport
2024-06-08 09:18	PINCO-STN04	PACS-ADMIN	Largo High School Status
2024-06-08 09:18	PINCO-STN02	PACS-ADMIN	Status of Deployment
2024-06-08 09:19	PINCO-STN01	PACS-ADMIN	Belleair elementary - status
2024-06-08 09:21	PINCO-STN03	PACS-ADMIN	Status Report
2024-06-08 09:28	PINCO-POD1	PINCO-ADMIN	Winlink Check-in EXERCISE - PINCO-POD1 - Point of Distribution One
2024-06-08 10:15	PINCO-CR6	PINCO-ADMIN	Winlink Check-in EXERCISE - PINCO-CR6 - St. Pete Clearwater Airport
2024-06-08 10:16	PINCO-STN01	PACS-ADMIN	Winlink Check-in EXERCISE - PINCO-STN01 - Belleair Elementary School
2024-06-08 10:21	PINCO-STN04	PACS-ADMIN	Winlink Check-in EXERCISE - PINCO-STN04 - Largo High School
2024-06-08 10:24	PINCO-STN02	PINCO-ADMIN	Winlink Check-in EXERCISE - PINCO-STN02 - gibbs high school
2024-06-08 10:30	PINCO-STN03	PACS-ADMIN	Winlink Check-in EXERCISE - PINCO-STN03 - Lealman Exchange Community Center
2024-06-08 10:37	PINCO-POD1	PINCO-ADMIN	Winlink Check-in EXERCISE - W4ACS-5 - Exercise Point of Distribution One
2024-06-08 11:06	W4ACS-6	PINCO-ADMIN	Winlink Check-in EXERCISE - W4ACS-6 - St. Pete Clearwater Airport
2024-06-08 11:19	PINCO-POD1	PINCO-ADMIN	exercise POD Center One Status Report
2024-06-08 11:34	PINCO-STN02	PACS-ADMIN	Winlink Check-in EXERCISE - PINCO-STN02 - Gibbs High School
2024-06-08 11:37	PINCO-STN03	PACS-ADMIN	Winlink Check-in EXERCISE - PINCO-STN03 - EXERCISE - Lealman Exchange Community
2024-06-08 12:07	PINCO-CR6	PINCO-ADMIN	Winlink Check-in EXERCISE - PINCO-CR6 - St. Pete Clearwater Airport
2024-06-08 12:25	PINCO-POD1	PINCO-ADMIN	Exercise-POD Center 1 Status Report
2024-06-08 12:44	PINCO-STN01	PACS-ADMIN	Winlink Check-in EXERCISE - PINCO-STN01 - Belleair Elementary School
2024-06-08 12:45	PINCO-STN03	PACS-ADMIN	Winlink Check-in EXERCISE - PINCO-STN03 - Lealman Exchange Community Center
2024-06-08 12:46	PINCO-STN04	PACS-ADMIN	Winlink Check-in EXERCISE - PINCO-STN04 - Largo High School
Page 1 of 1			309 Form

Back-up